

TRUNK DRAINAGE UPGRADE CIVIL WORKS DRAWINGS FOR 32 JOSEPH STREET, LIDCOMBE

GENERAL NOTES.

1. ALL WORK TO BE CARRIED OUT IN ACCORDANCE WITH CUMBERLAND COUNCIL'S DEVELOPMENT ENGINEERING STANDARD UNLESS OTHERWISE NOTED.
2. ALL EROSION AND SEDIMENTATION CONTROL MEASURES ARE TO BE CARRIED OUT IN ACCORDANCE WITH COUNCIL'S CODE OF PRACTICE FOR EROSION AND SEDIMENTATION, AND MUST BE IMPLEMENTED PRIOR TO THE COMMENCEMENT OF ANY BUILDING OF CIVIL WORKS. THE DEVELOPER IS RESPONSIBLE FOR ONGOING MAINTENANCE OF EROSION AND SILTATION CONTROL MEASURES.
3. ALL PUBLIC UTILITIES ARE TO BE CLEARLY IDENTIFIED IN THE FIELD PRIOR TO ANY CIVIL WORKS. COUNCIL ACCEPTS NO RESPONSIBILITY FOR DAMAGE OR RELOCATION COSTS TO UTILITIES DURING CONSTRUCTION
4. SUPERVISING ENGINEER IS TO BE NOTIFIED PRIOR TO THE COMMENCEMENT OF ANY WORKS.
5. IT IS THE CONTRACTOR'S RESPONSIBILITY TO ENSURE THAT ALL WORKS ARE CARRIED OUT IN ACCORDANCE WITH WORK HEALTH AND SAFETY ACT 2011.
6. PERMISSION TO ENTER, CONSTRUCT WORKS AND DISCHARGE STORMWATER ONTO ADJOINING PROPERTIES IS TO BE OBTAINED AND SUBMITTED TO COUNCIL PRIOR TO COMMENCEMENT OF ANY WORKS.
7. ALL WORKS AS A RESULT OF THE SUBMITTED PLANS IS TO BE CARRIED OUT TO THE SUPERVISING ENGINEER'S SATISFACTION.
8. ANY DISTURBED LANDSCAPING AREA IS TO BE SHAPED AND TURFED. APPROVED TOP SOIL & TURF IS TO BE REINSTATED TO THE SUPERVISING ENGINEER'S SATISFACTION .
9. ALL DRAINAGE GRATES TO BE BIKE SAFE TO LOAD TYPE CLASS"D" AS PER AS3996-2006 (LOAD CLASSIFICATION). GRATES TO BE "DURHAM-MEDIUM TRAFFICABLE" OR SIMILAR
10. RETAINED TREES TO BE FENCED WITH A 1.8m HIGH CHAINWIRE LINK FENCE FULLY SUPPORTED AT GRADE TO MINIMISE THE DISTURBANCE TO EXIST. GROUND CONDITIONS WITHIN THE CANOPY DRIP LINE. "TREE PROTECTION ZONE" SIGNAGE TO BE ATTACHED TO PROTECTIVE FENCING.
11. A VEHICLE CROSSING APPLICATION SHALL BE SUBMITTED TO AND APPROVED BY COUNCIL PRIOR TO COMMENCEMENT OF WORK.
12. A ROAD-OPENING PERMIT SHALL BE OBTAINED FOR WORKS IN THE ROAD RESERVE PRIOR TO COMMENCEMENT OF WORK IN THE ROAD RESERVE.
13. ALL REDUNDANT LINE MARKING SHALL BE GRINDED OFF THE PAVEMENT AND PROPOSED LINE MARKING SHALL BE REFLECTIVE WHITE THERMOPLASTIC OR SIMILAR.
14. SERVICES SHOWN ON THIS PLAN HAVE BEEN LOCATED FROM INFORMATION SUPPLIED FROM THE RELEVANT AUTHORITIES VIA A "DIAL BEFORE YOU DIG" ENQUIRY DURING DESIGN. THE LOCATION OF SERVICES SHOWN ON THIS DRAWING HAVE BEEN PLOTTED AS ACCURATELY AS POSSIBLE FROM DIAGRAMS PROVIDED BY SERVICE AUTHORITIES. A NEW "DIAL BEFORE YOU DIG" ENQUIRY MUST BE CARRIED OUT TO VERIFY SERVICE LOCATIONS JUST PRIOR TO CONSTRUCTION. NEW ENQUIRIES MAY BE DONE ONLINE AT WWW.1100.COM.AU OR TEL 1100.

DRAWING SCHEDULE

DRAWING No.	DRAWING TITLE
C00	GENERAL NOTES, LOCALITY PLAN & DRAWING SCHEDULE
C01	CULVERT REALIGNMENT LAYOUT PLAN OPTION 1
C02	CULVERT REALIGNMENT OPTION 1 CROSS SECTIONS
C03	PIT DETAILS OPTION 1

DANGER :
LOCATION OF ALL EXISTING UNDERGROUND SERVICES SHOWN ARE APPROXIMATE AS TAKEN OFF DBYD INFO. EXTREME CAUTION TO BE EXERCISED WHEN WORKING IN THE VICINITY OF AND AROUND THESE SERVICES. PLEASE CALL THE RELEVANT AUTHORITIES TWO DAYS PRIOR TO CONSTRUCTION FOR A MORE EXACT LOCATION OF THE EXISTING SERVICES

IT IS THE CONTRACTOR RESPONSIBILITY TO CONTACT "DIAL BEFORE YOU DIG" OR PHONE 1100 FOR THE LOCATION OF EXISTING PUBLIC UTILITIES, PRIOR TO EXCAVATION.

DISCLAIMER
ALL INFRASTRUCTURE INFORMATION (MAINS, SEWER, PIPES ETC.) IS DERIVED FROM DIAL BEFORE YOU DIG RECORDS.

EVERY EFFORT WAS MADE TO ENSURE ACCURACY OF THESE RECORDS WHEN COMPILED.

NO WARRANTY IS GIVEN TO CURRENCY OF DEPTHS AND LEVELS DUE TO THE POSSIBILITY OF SUBSEQUENT ALTERATION OF LEVELS THROUGH FILLING OR EXCAVATION. USERS OF THE INFORMATION IN THIS DRAWING/DESIGN SHOULD TAKE ALL REASONABLE STEPS TO VERIFY THE RELEVANT INFORMATION BEFORE COMMENCING EXCAVATING OR CONSTRUCTION WORK.

AUSTRALIAN CONSULTING ENGINEERS TAKE NO RESPONSIBILITY FOR APPARENT ERRORS OR INACCURACIES IN THE INFORMATION PROVIDED.











LOCALITY PLAN
N.T.S.



A1 0 1 2 3 4 5 6 7 8 9 10										NOT FOR CONSTRUCTION									
F	ISSUE FOR DISCUSSION	M.M.	J.I.	07.03.18															
E	ISSUE FOR DISCUSSION	M.M.	E.E.	08.02.18															
D	ISSUE FOR DISCUSSION	S.T.	E.E.	14.11.17															
C	ISSUE FOR DISCUSSION	S.T.	J.I.	03.11.17															
B	ISSUE FOR DISCUSSION	S.T.	J.I.	20.10.17															
A	ISSUE FOR DISCUSSION	S.T.	J.I.	13.10.17	G	ISSUE FOR APPROVAL		M.M.	J.I.	24.04.18									
No	AMENDMENT	ENG	DRAFT	DATE	No	AMENDMENT		ENG	DRAFT	DATE	No	AMENDMENT		ENG	DRAFT	DATE	No	AMENDMENT	
ARCHITECT										CLIENT									
KANNFINCH Master Planning Architecture Interiors Urban Design www.kannfinch.com										PROVENT PROPERTY GROUP									
AUSTRALIAN CONSULTING ENGINEERS. PTY LTD - A.C.N. 084 059 941 SHOP 2-141 CONCORD RD NORTH STRATHFIELD NSW 2157 PH: (02) 9763 1500 FX: (02) 9763 1515 EMAIL: info@aceeng.com.au										PROJECT									
TRUNK DRAINAGE UPGRADE CIVIL WORKS DRAWINGS 32 JOSEPH STREET, LIDCOMBE										SHEET SUBJECT									
GENERAL NOTES, LOCALITY PLAN AND DRAWING SCHEDULE										PROJECT: 32 JOSEPH STREET, LIDCOMBE									
DATE OCT 2017				DRAWN J.I.				DESIGNED S.T.				CHECKED J.B.							
SCALE: @ A1 N.T.S.												JOB No 160739							
AUTHORISED Dr Anthony S. Hosham												DWG No C00				REV G			

— — — — — 32.00 — — — — —	PROPOSED CONTOURS
— — — — — 30.00 — — — — —	EXISTING CONTOUR
<u>—————</u>	PROPOSED RCBC
————— EXSW —————	EXISTING STORMWATER DRAINAGE
————— ExW —————	EXISTING WATER MAIN
————— ExS —————	EXISTING SEWER MAIN
————— ExT —————	EXISTING TELSTRA
————— ExE —————	EXISTING ELECTRICAL
————— ExG —————	EXISTING GAS
————— RMS —————	EXISTING TRAFFIC

	EXISTING EASEMENT
	EXISTING WATER MAIN TO BE REALIGNED AND/OR RELOCATED
	EXISTING SEWER MAIN TO BE REALIGNED AND/OR RELOCATED
	EXISTING TELSTRA LINE TO BE REALIGNED AND/OR RELOCATED
	EXISTING ELECTRICAL LINE TO BE REALIGNED AND/OR RELOCATED
	EXISTING GAS LINE TO BE REALIGNED AND/OR RELOCATED
	EXISTING TRAFFIC LINE TO BE REALIGNED AND/OR RELOCATED
	PROPOSED 7.635m WIDE EASEMENT TO DRAIN WATER
	PROPOSED STRUCTURE NUMBER

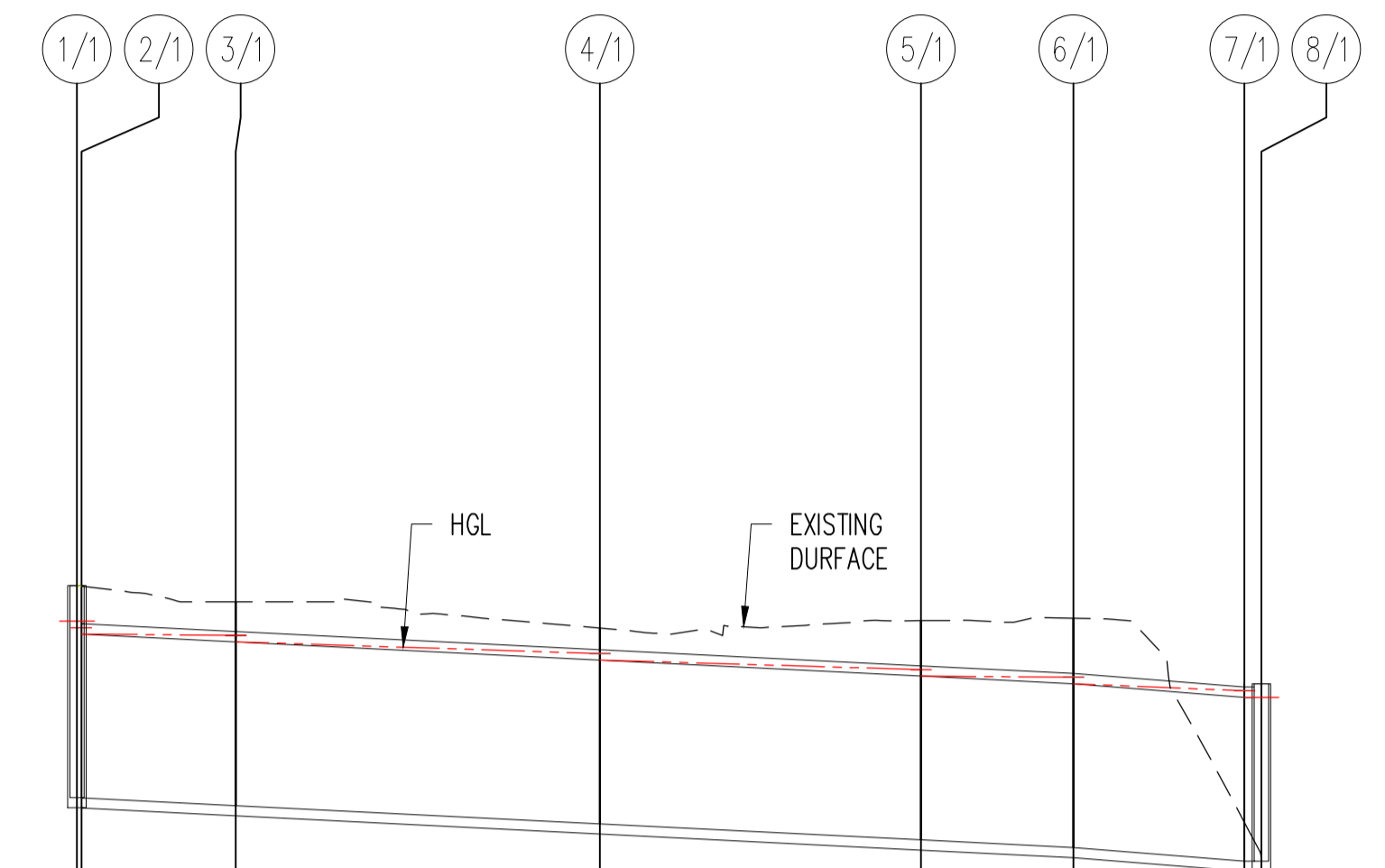
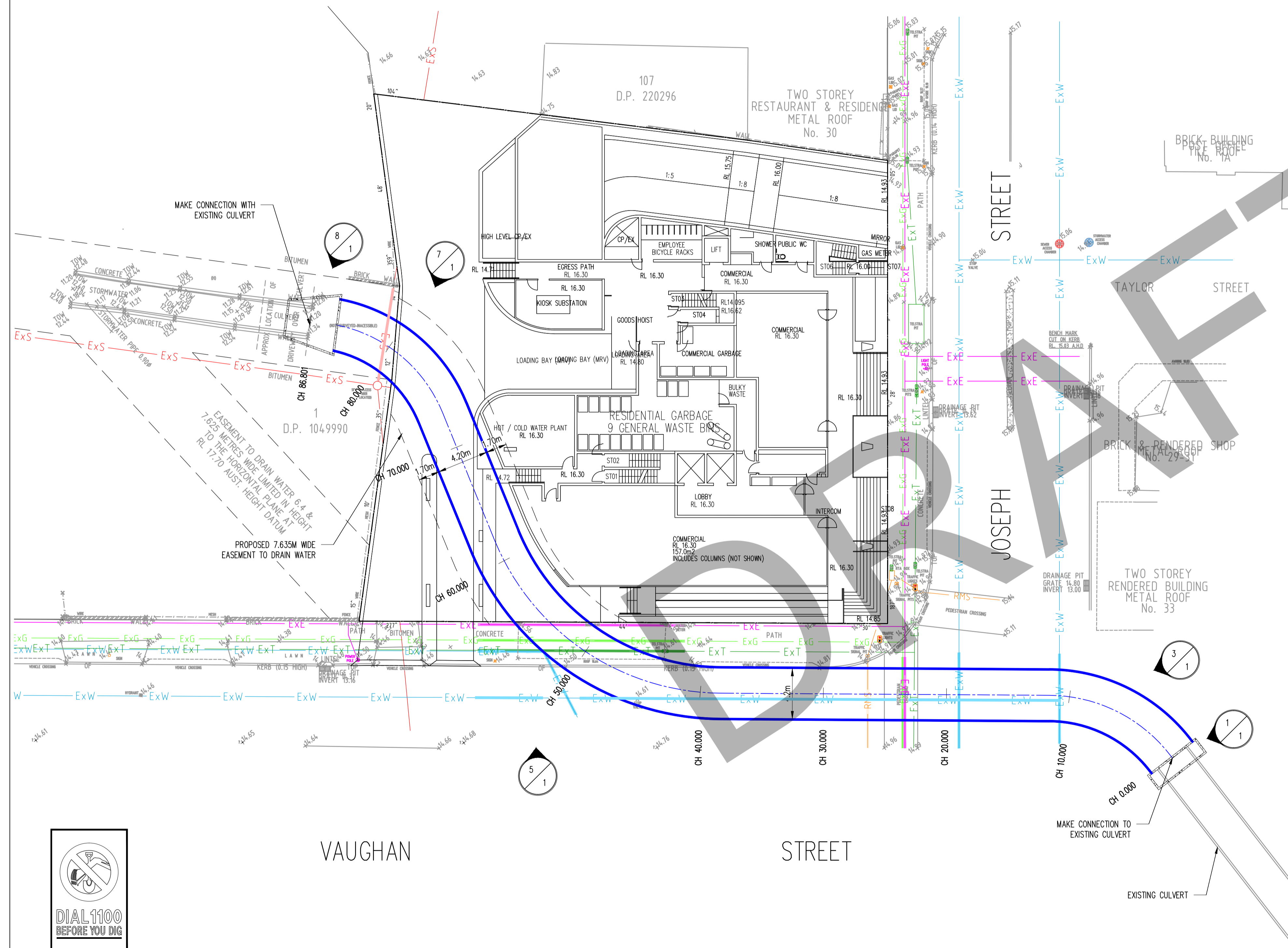
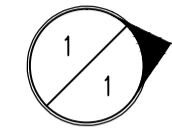
[illegible]

SCALE (H) 1:500
(V) 1:100

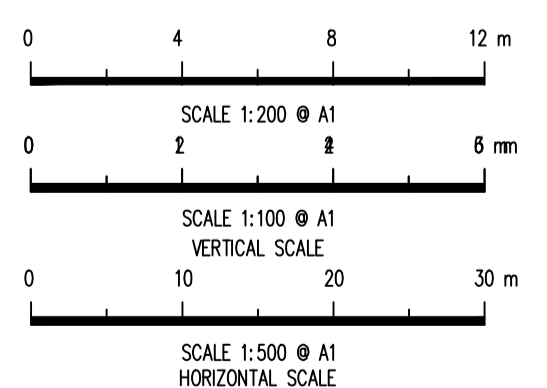

**DIAL 1100
BEFORE YOU DIG**

A1										12345678910										NOT FOR CONSTRUCTION																																																																																																																																																																																																																																																																																																																																																																																																																																																																																																																																																																																																																																																																																																																																																																																																																																																																																																																																																																																																																																																																																																																																																																																																																																																																																																																																																																																		
F	ISSUE FOR DISCUSSION			M.M.	J.L.	07.03.18																																																																																																																																																																																																																																																																																																																																																																																																																																																																																																																																																																																																																																																																																																																																																																																																																																																																																																																																																																																																																																																																																																																																																																																																																																																																																																																																																																																																

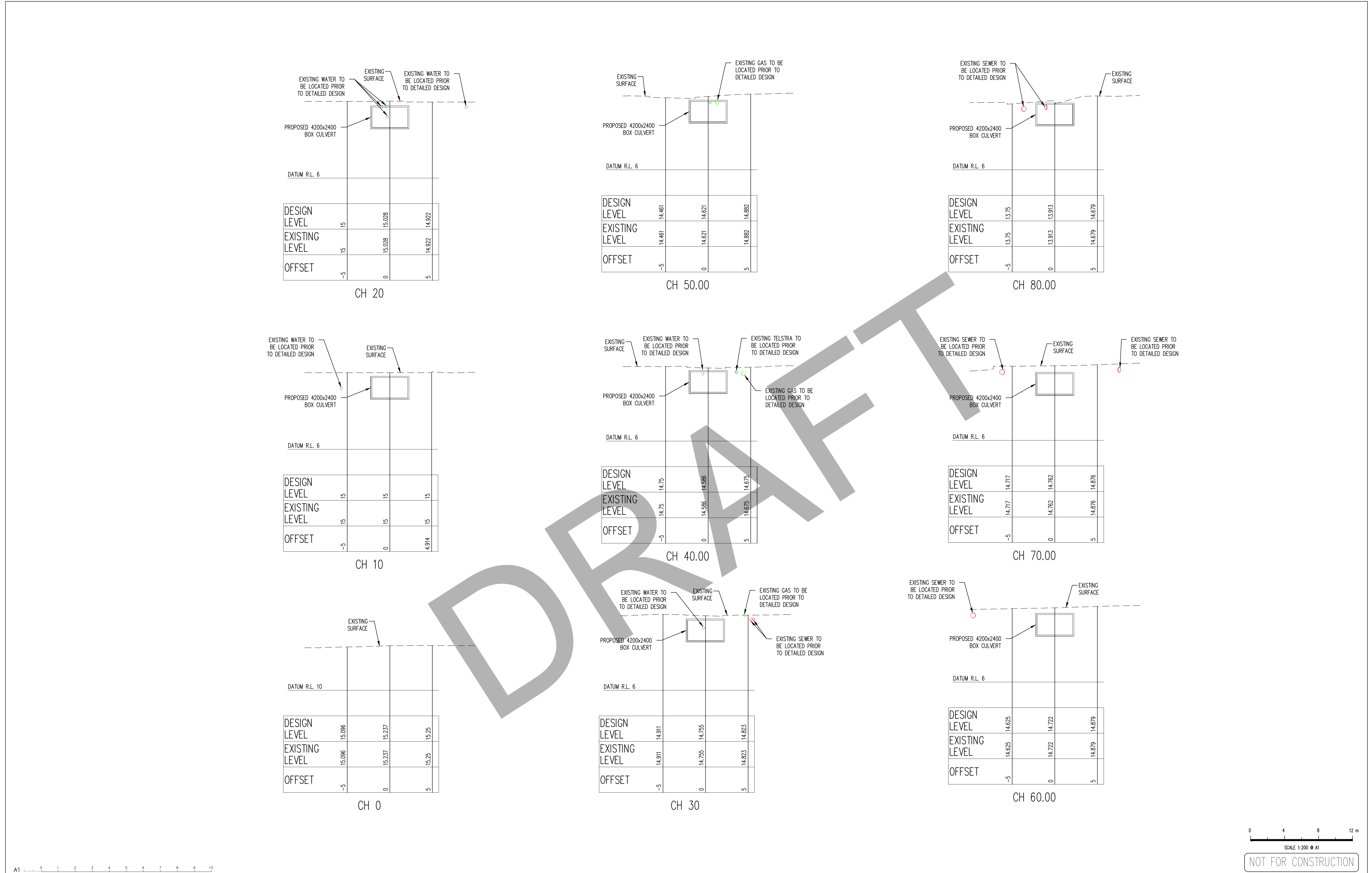

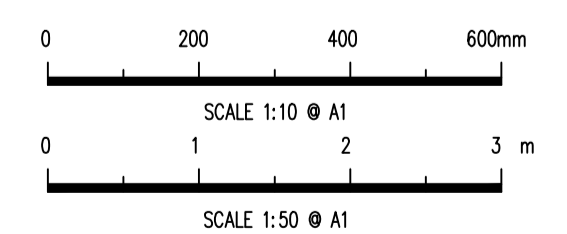
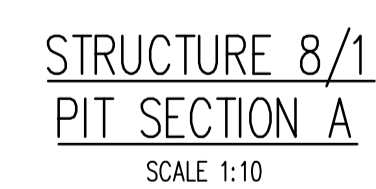
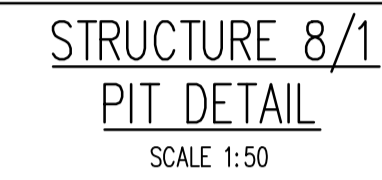
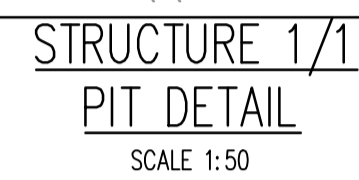

NOT FOR CONSTRUCTION

[illegible]

**AUSTRALIAN
CONSULTING
ENGINEERS.**

PTY LTD - A.C.N. 084 059 941
SHOP 2-4/1 CONCORD RD NORTH STRATHFIELD NSW 2137
PH: (02) 9763 1500 FX: (02) 9763 1515
EMAIL: info@aceeng.com.au

PROJECT
TRUNK DRAINAGE UPGRADE
CIVIL WORKS DRAWINGS
32 JOSEPH STREET,
LIDCOMBE

SHEET	SUBJECT
	PIT DETAILS OPTION 1

PROJECT 32 JOSEPH STREET, LIDCOMBE			
DATE OCT 2017	DRAWN J.I.	DESIGNED S.T.	CHECKED J.B.
SCALE @ A1 As Shown		JOB No 160739	
AUTHORISED Dr Anthony S. Hasham		DWG No C03	REV G